

CENTURY 21[®]

Judge Fite Company

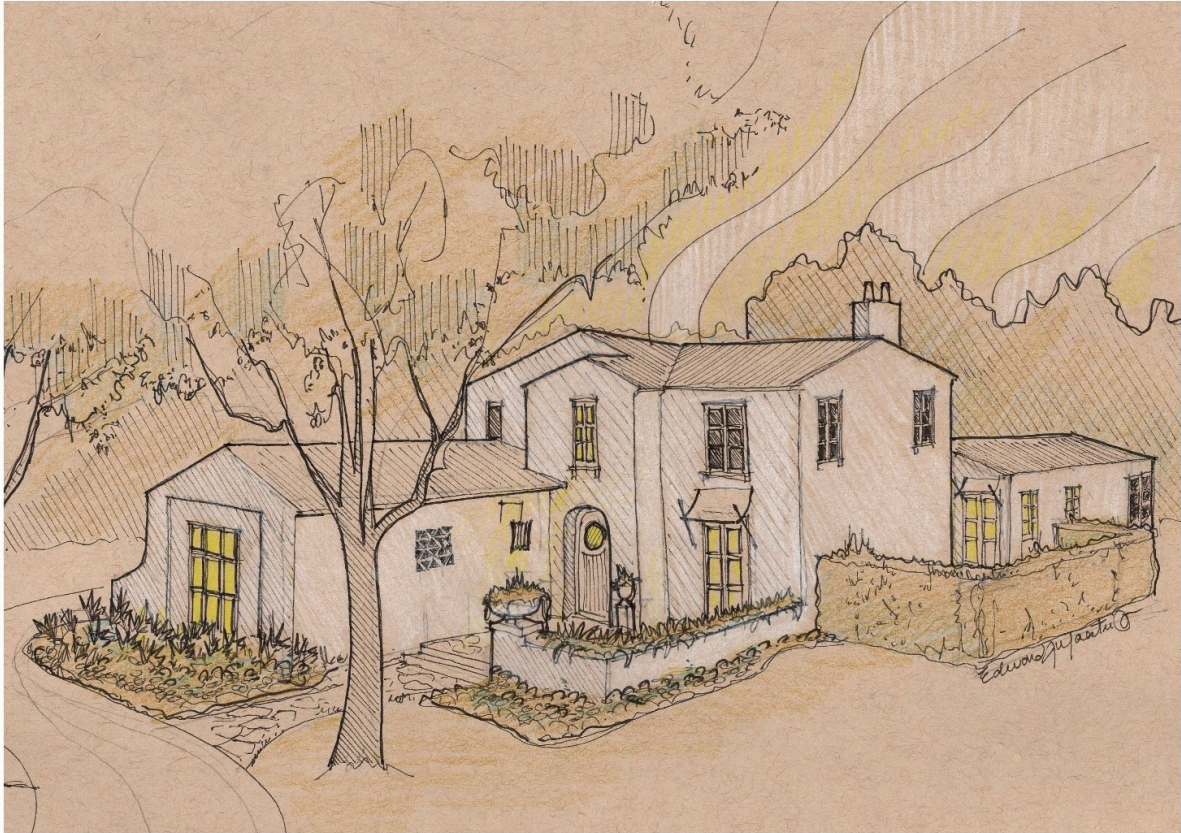

1422 PALOMA DRIVE

5 Bedroom | 5.2 Bath | 4,734 Sqft Main House | 5,773 Sqft Under Roof
Play/Media Room | 2-Car Garage

1430 N PALOMA DRIVE

DALLAS, TX 75218



\$1,999,999



3,861 sqft



4 beds



5 baths

DESCRIPTION

Paloma Drive Estates – A Rare Opportunity in East Dallas. Welcome to Paloma Drive Estates, an exclusive, fully gated community nestled in the heart of Casa Linda. This boutique development features 15 brand-new single-family homes, each set on expansive .4+ acre lots—an exceptional offering in East Dallas where space and privacy are a true luxury. Designed by the acclaimed Eddie Maestri of Maestri Studio, these homes will combine timeless architecture with modern sophistication, making Paloma Drive Estates the most exciting residential development East Dallas has seen in decades. We are offering one of the premier lots in this limited collection—an opportunity to build your dream home in a serene, tree-lined neighborhood just minutes from White Rock Lake, the Dallas Arboretum, and all the charm of Casa Linda Plaza. Don't miss your chance to be part of this extraordinary new community where thoughtful design, generous lot sizes, and privacy come together in perfect harmony.

PROPERTY TYPE: Residential - Single Family Residence

MLS STATUS: Active

MLS: 21218290

YEAR BUILT: 2025

COUNTY: Dallas

TRACT OR SUBDIVISION: Casa Linda

LIST DATE: 03/25/2026

CENTURY 21

Judge Fite Company

800.451.8055

AREA:

SQUARE FEET: 3,861

TOTAL BEDS: 4

FULL BATHS: 4

HALF BATHS: 1

ACRES: 0.41

LOT SIZE (SQFT): 17,859

INTERIOR FEATURES

FIREPLACE:

- Gas

APPLIANCES:

- BuiltInRefrigerator
- Dishwasher
- Disposal
- GasOven

EXTERIOR FEATURES

STYLE:

- Craftsman
- EarlyAmerican
- Traditional
- Detached

PARKING:

- Driveway

LOT DESCRIPTION:

- Landscaped

POOL TYPE:

- None

UTILITIES

UTILITIES:

- SewerAvailable
- WaterAvailable

ADDITIONAL PROPERTY DETAILS

AMENITIES:

- EatInKitchen
 - OpenFloorplan
 - Pantry
 - SmartHome
 - WalkInClosets
-

LISTED BY: Nadine Kelsall-Meyer 

PHONE: 214.585.9933

BROKERED BY: Meyer Group Real Estate